

Dmaj7                      A7

I = Tonic                  V = Dominant

E<sup>b</sup>o7 =    F#o7 =    A<sup>o</sup>7 =    C<sup>o</sup>7

D7 =    F7 =    A<sup>b</sup>7 =    B7

minor 3rd up    tritone    minor 3rd down

D7 =    E<sup>b</sup>o7

Em7                      Gmaj7                      Bm7

VI                      I                      III

D7                      F#m7(b5)                      Am7

V                      VII                      II

Gmaj7                      Em7

Am7                      D7

Gmaj7 Fmaj7

Fmaj7

Gmaj7

Gmaj7

D7

D7 G

D7 G

D7 Gm6

Gm<sup>6</sup>

D<sup>7</sup>

D<sup>7</sup> G or Gm<sup>6</sup>

D<sup>7</sup> G

D<sup>7</sup> G

D<sup>7</sup> G

D<sup>7</sup> G

D<sup>7</sup> G

D<sup>7</sup> G

D<sup>7</sup> G

D<sup>7</sup> G

D<sup>7</sup> G

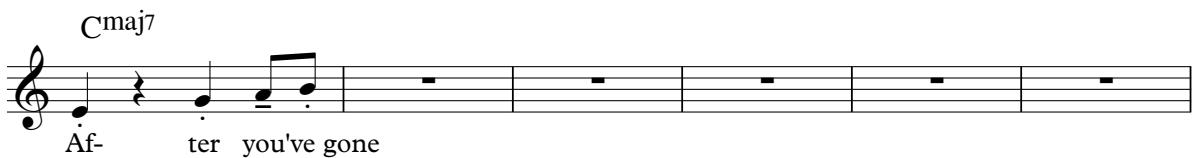
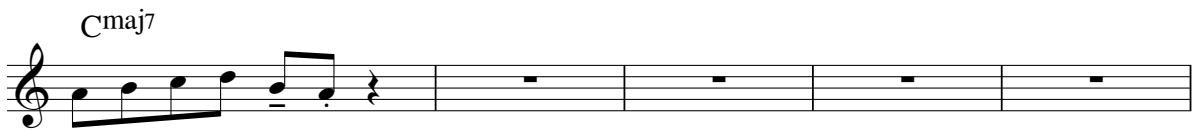
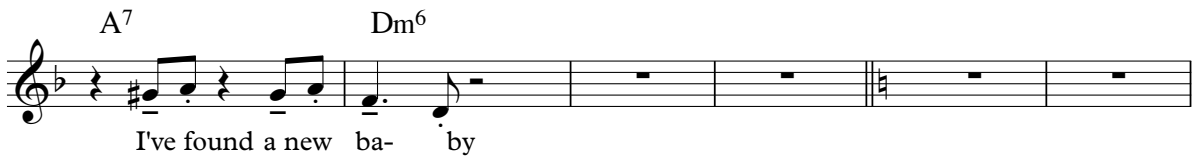
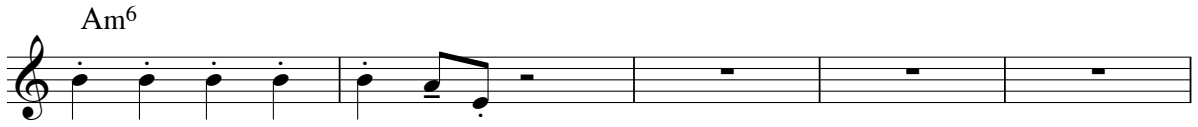

Cmaj7

Af-ter you've gone

E $\flat$ 7

E $\flat$ maj7

0 1

E maj7

1 1 3

Fmaj7

1 2

Dmaj7

3 0

Am<sup>6</sup> Dm<sup>6</sup>

This is an empty musical staff, likely representing a final measure or a section of the piece.

G<sup>7</sup> C etc.

F<sup>7</sup> B<sup>b</sup> etc.

Fmaj7

A<sup>m</sup>6

A<sup>m</sup>6

E<sup>b</sup>maj7

Gmaj7 (harmonics)

D<sup>7</sup> G etc.

Gmaj7

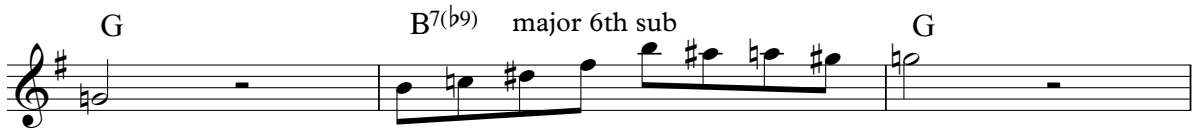
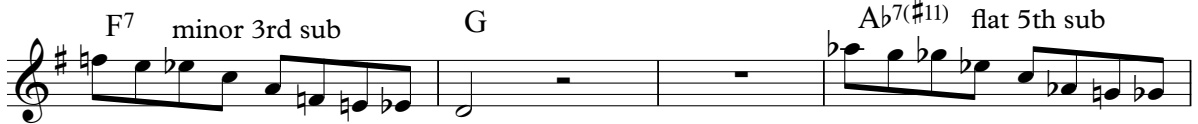
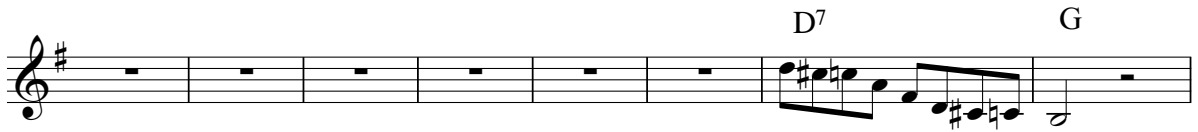
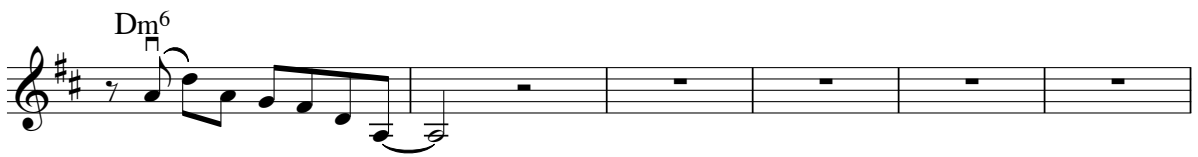
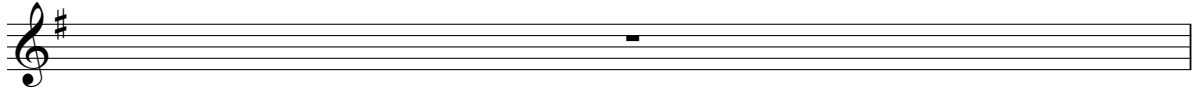

# Sevcik Exercise #1 in A Major

## Sevcik Exercise #2 in Ab Major

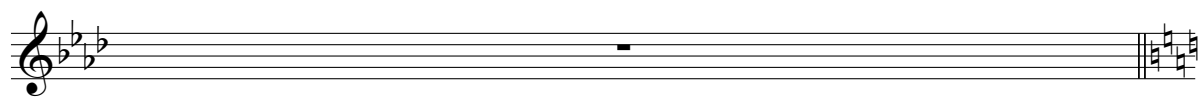

# Sevcik Exercise #1 in A Natural Minor

# The Verse to Tea for Two

Staff 1: F C<sup>7</sup> F C<sup>7</sup> F C<sup>7</sup> F A<sup>7</sup>

Staff 2: Dm A<sup>7</sup> Dm A<sup>7</sup> Dm A<sup>7</sup> Cm<sup>7</sup> F<sup>7</sup>

Staff 3: Bb C<sup>7</sup> F D<sup>7</sup> Gm C<sup>7</sup> F (C<sup>7</sup>)

Staff 4: F C<sup>7</sup> F C<sup>7</sup> F C<sup>7</sup> F

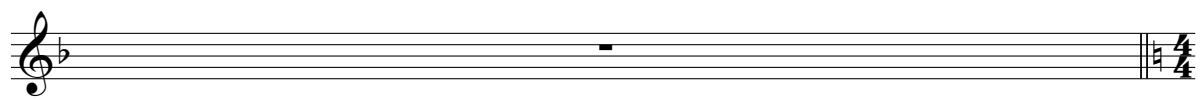

C E<sup>7</sup> (secondary Dominant)

A<sup>7</sup> Dm

E<sup>7</sup> Am

D<sup>7</sup> (secondary Dominant) Dm<sup>7</sup> G<sup>7</sup>

C E<sup>7</sup> (secondary Dominant)

A<sup>7</sup> Dm

F<sup>6</sup> Fm<sup>6</sup> C A<sup>7</sup> (secondary Dom.)

Dm<sup>7</sup> G<sup>7</sup> C G<sup>7</sup>

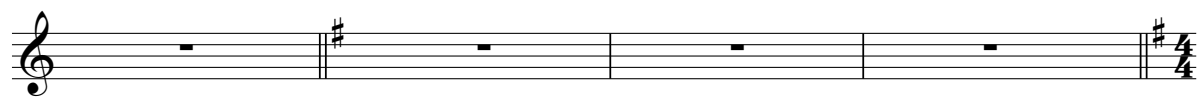

# Jazz Scales on I Can't Give You Anything But Love

(c) Tim Kliphuis

Gm A<sup>7</sup> (secondary Dominant)

D<sup>7</sup> Gm

Ab Gm

A<sup>7</sup> (secondary Dominant) D<sup>7</sup>

Gm A<sup>7</sup> (secondary Dominant)

D<sup>7</sup> Gm

Ab Gm

A<sup>7</sup>(sec. Dominant) D<sup>7</sup> Gm D<sup>7</sup> Gm

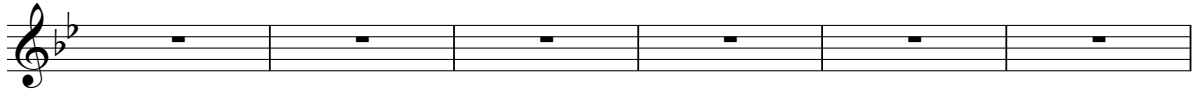

