

Dmaj7 A7

I = Tonic V = Dominant

E^bo7 = F#o7 = A^o7 = C^o7

D7 = F7 = A^b7 = B7

minor 3rd up tritone minor 3rd down

D7 = E^bo7

Em7 Gmaj7 Bm7

VI I III

D7 F#m7(b5) Am7

V VII II

Gmaj7 Em7

Am7 D7

Gm⁶

D⁷

D⁷ G or Gm⁶

D⁷ G

D⁷ G

D⁷ G

D⁷ G

D⁷ G

D⁷ G

D⁷ G

D⁷ G

D⁷ G

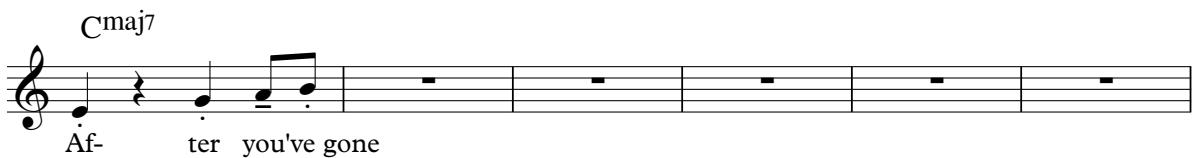
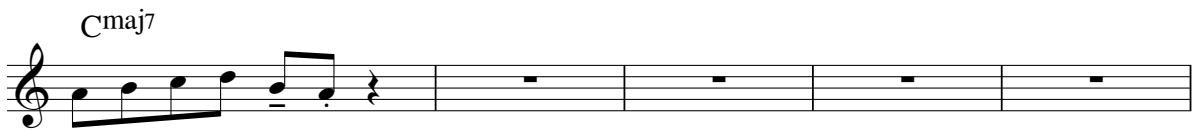
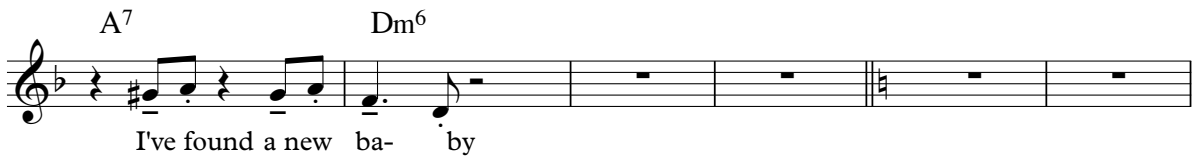
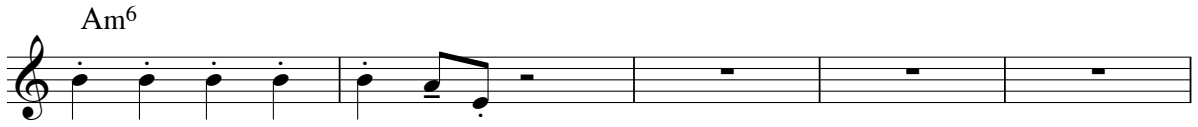

Cmaj7

Af-ter you've gone

Eb7

Ebmaj7

0 1

Emaj7

1 1 3

Fmaj7

1 2

Dmaj7

3 0

Am⁶ Dm⁶

This is an empty musical staff, likely a placeholder for a final chord or a continuation of the piece.

G⁷ C etc.

F⁷ Bb etc.

Fmaj7

Am⁶

Am⁶

Ebmaj7

Gmaj7 (harmonics)

D⁷ G etc.

Gmaj7

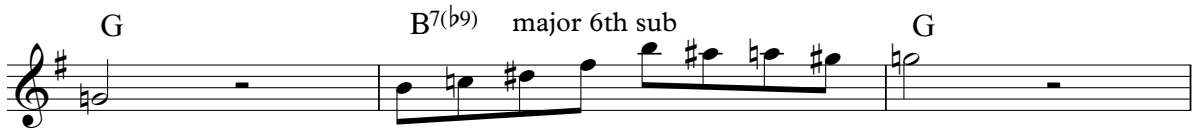
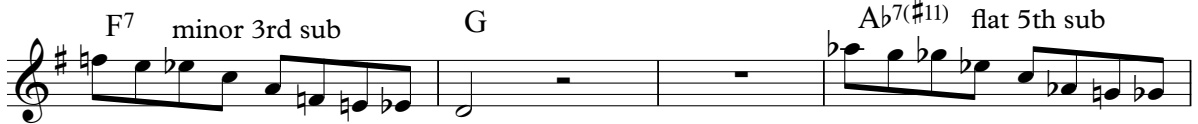
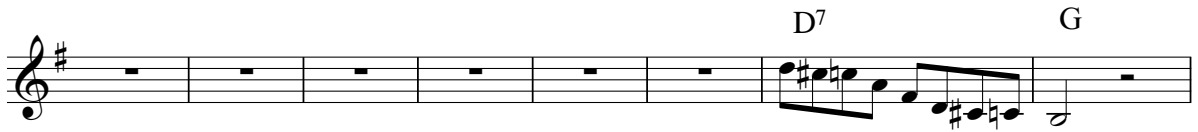
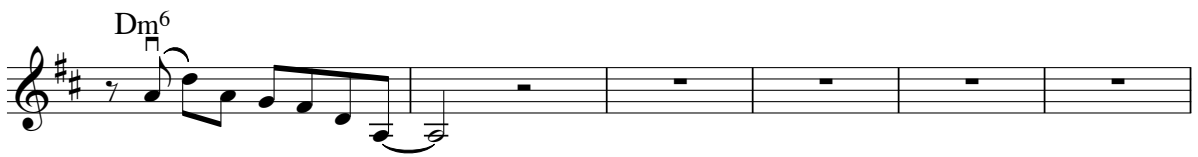
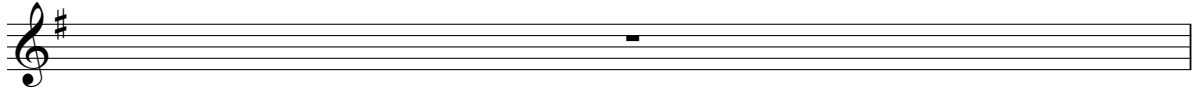

C E⁷ (secondary Dominant)

A⁷ Dm

E⁷ Am

D⁷ (secondary Dominant) Dm⁷ G⁷

C E⁷ (secondary Dominant)

A⁷ Dm

F⁶ Fm⁶ C A⁷ (secondary Dom.)

Dm⁷ G⁷ C G⁷

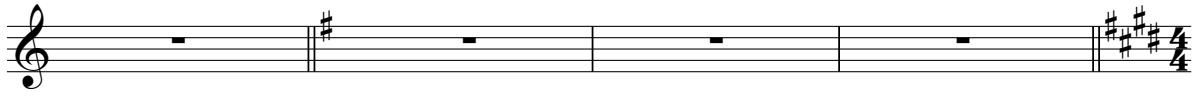

Etude: Troublant Boléro Double Time

(c) Tim Kliphuis

Am⁷(b5) V D⁷

F# G G#°

Am

B7

E 0

Em⁷ A⁷

D C⁷ B⁷

E F⁷

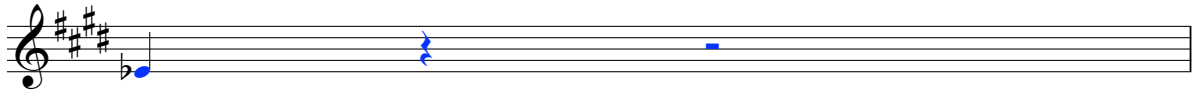

Gm A⁷ (secondary Dominant)

D⁷ Gm

A^b Gm

A⁷ (secondary Dominant) D⁷

Gm A⁷ (secondary Dominant)

D⁷ Gm

A^b Gm

A⁷(sec. Dominant) D⁷ Gm D⁷ Gm

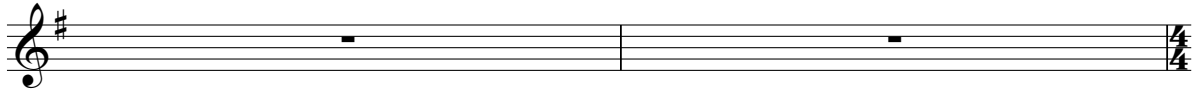
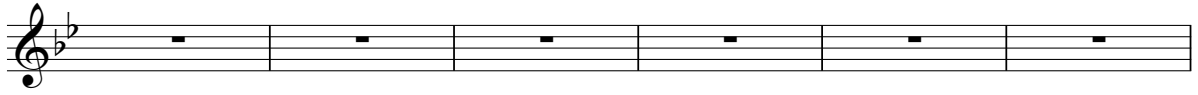

